

Appendix 4: Jamaat-ul-Islam land Carmichael Area

VOL 3830 PAGE 346

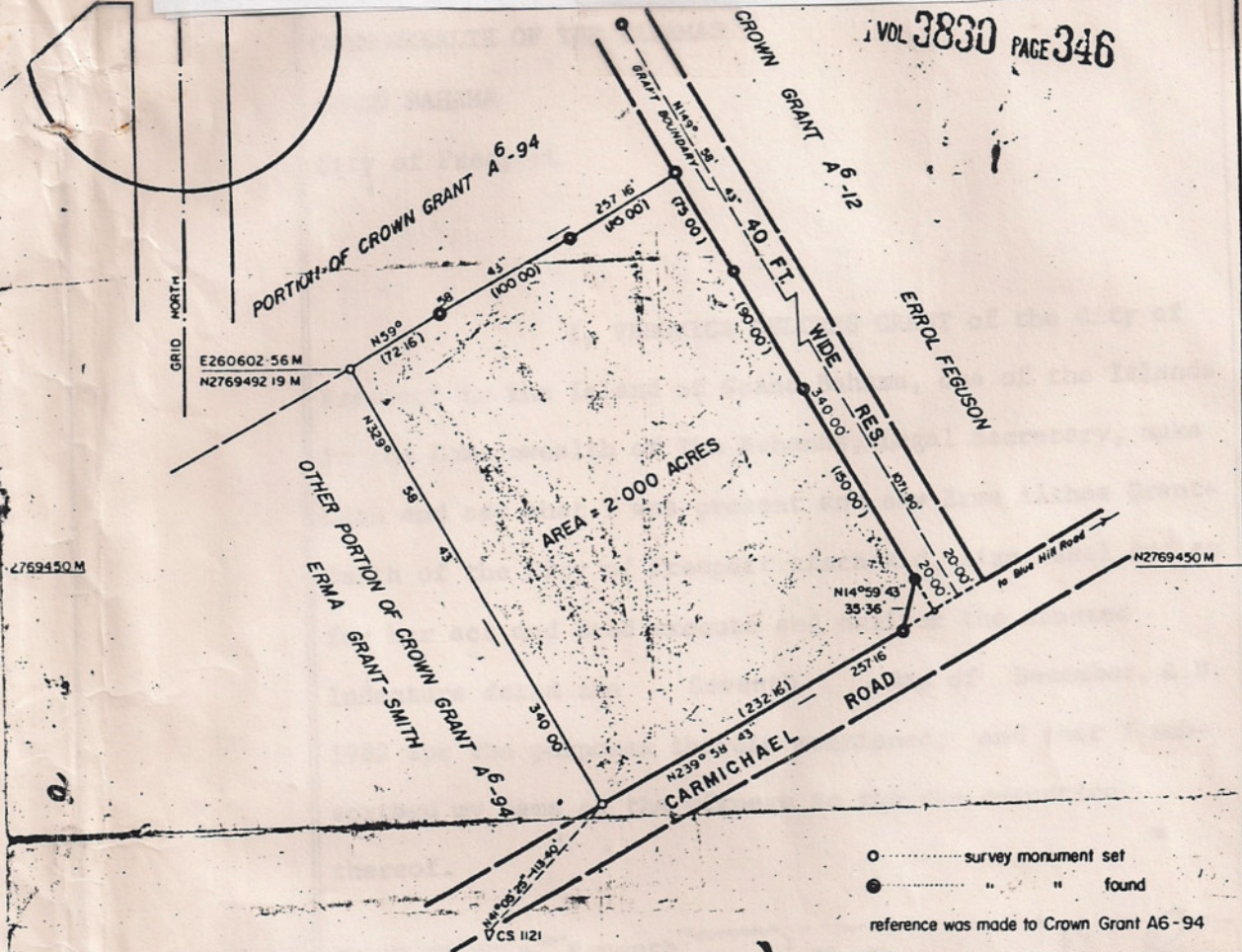

PLAN

showing  
A PARCEL OF LAND CONTAINING 2,000 ACRES

situate

ON THE NORTHERN SIDE OF CARMICHAEL ROAD AND APPROX. 1.5  
MILES WEST OF BLUE HILL ROAD

NEW PROVIDENCE — BAHAMAS

surveyed at the instance of  
Dupuch & Turnquest

Date: Oct 1982

I, A. C. Laville a surveyor registered and licensed in the Bahamas hereby certify that this plan has been made from surveys executed by me and that both the plan & survey are correct & have been made in accordance with the Land Surveyor Act, 1975 and the Land Surveyors Reg. 1975 made thereunder.

*A. C. Laville*  
A. C. Laville lic. N<sup>o</sup> 014

Recorded in the Dept of Lands & Surveys in accordance with Sect 3 of the Land Surveyor Act, 1975 as plan N<sup>o</sup> 1372 N.P. This 9th day of November 1982.

*Surveyor General*  
Surveyor General

Approved by *Lynda B...*  
2/1/82

SCALE: 1/1250

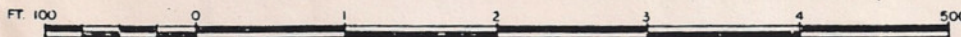

Checked by *D. L. S.*

D.L.S JOB P 72 / 82